

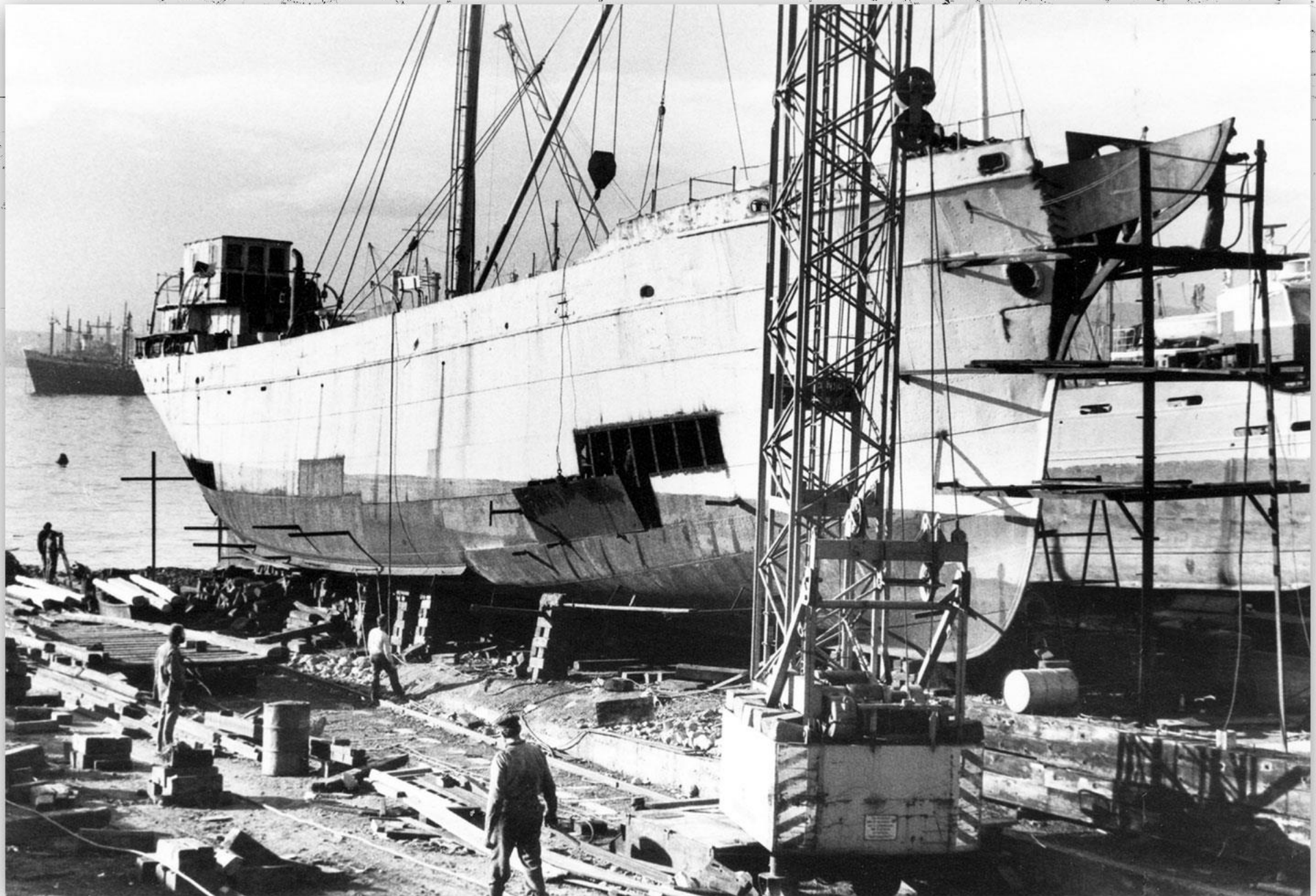

GALVESTON 250

GALVESTON HISTORICAL FOUNDATION'S 1877 TALL SHIP ELISSA





sail 250[®]

1776 - 2026







SAIL 250 PORTS, PARADES AND PARTIES

PENSACOLA, FL

Port of Call - May 23-24



- Deck Tours Daily (5/23-5/24)
- 12-5 pm (Sat.) / 9 am-5 pm (Sun.)
- Sat., 5/23 - 9-11 am
EAGLE Arrival Viewing Party - \$150 p/p
- Sat., 5/23 - 7-9 pm
ELISSA Salute to Sunset Party - \$250 p/p

SAVANNAH, GA

Port of Call - June 5-6



- Deck Tours Daily (6/5-6/6)
- 10 am-5 pm
- Sat., 6/6 - 7-9 pm
ELISSA Salute to Sunset Party - \$250 p/p

YORKTOWN, VA

Festival Appearance - June 12-14



- Deck Tours Daily (6/12-6/14)
- 9 am- 5 pm
- Fri., 6/12 - 7-11 am
Parade of Sail - \$500 Per Person
- Sat., 6/13 - 7-9 pm
ELISSA Salute to Sunset Party - \$250 p/p

SAIL 250 PORTS, PARADES AND PARTIES

PORTSMOUTH, VA

Festival Appearance - June 19-22



- Deck Tours Daily (6/20-6/22)
- 12 - 6 pm
- Fri., 6/19 - 7-11 am
Parade of Sail - \$500 p/p
- Sat., 6/20 - 7-9 pm
ELISSA Salute to Sunset Party - \$250 p/p

NEW YORK, NY

Festival Appearance - July 3-7



- Deck Tours Daily (7/5-7/7)
- 12 - 6 pm
- Fri., 7/3 - 12:30-3:30 pm
Class B Parade Viewing Party - \$250 p/p
- Fri., 7/3 - 4-7 pm
Preview Sail - \$5,000 p/p
- Sat., 7/4 - 5:30 am-4 pm
Parade of Sail - \$10,000 p/p
- Sat., 7/4 - 7:30-10:30 pm
Salute to Sunset Party - \$1,000 p/p

BOSTON, MA

Festival Appearance - July 11-15



- Deck Tours Daily (7/12-7/15)
- 10 am-6 pm
- Sat., 7/11 - 7 am-4 pm
Parade of Sail - \$1,500 p/p
- Mon., 7/13 - 7-9 pm
ELISSA Salute to Sunset Party - \$250 p/p





GALVESTON

250